

Test Report

Report No.: U02602200331032E

Query Password: QW6253

Date: Apr. 7, 2020

Page 1 of 6

Applicant: ENPING JIAXIN DAILY NECESSITIES CO.,LTD.**Contact information:** Building 1 & Building 6, C5, Zone 1, Enping Park, Jiangmen Industrial Transfer Zone, Enping city, Guangdong province, China**The following sample(s) was (were) submitted and identified by client as:**

Sample Description : Alcohol disinfecting wet wipe
Sample Received Date : Mar. 31, 2020
Testing Period : From Mar. 31, 2020 to Apr. 7, 2020
Test Request : Please refer to next page(s).
Test Result(s) : Please refer to next page(s).

Signed for and on behalf of Shen Zhen UONE Test Co., LTD.

Prepared by



Marcia Deng

Checked by



Nora Deng

Approved by



Pascal Shi

This report is valid only with a valid digital signature. The digital signature may be available only under the Adobe software above version 7.0.

Test Report

Report No.: U02602200331032E

Query Password: QW6253

Date: Apr. 7, 2020

Page 2 of 6

Summary of test results:**TEST REQUEST**

(1) RoHS Directive 2011/65/EU and its subsequent amendments & Directive (EU) 2015/863

Lead (Pb), Cadmium(Cd), Mercury(Hg), Hexavalent Chromium(Cr(VI)),
Polybrominated Biphenyls (PBBs) and Polybrominated DiphenylEthers (PBDEs),
Phthalates (DBP, BBP, DEHP, DIBP)

CONCLUSION**PASS**

This report is valid only with a valid digital signature. The digital signature may be available only under the Adobe software above version 7.0.

Test Report

Report No.: U02602200331032E

Query Password: QW6253

Date: Apr. 7, 2020

Page 3 of 6

Test Material List

Material No.	Description
1	White cotton with transparent liquid

Test Result(s):

(1) Lead (Pb), Cadmium(Cd), Mercury(Hg), Hexavalent Chromium(Cr(VI)), Polybrominated Biphenyls (PBBs) and Polybrominated DiphenylEthers (PBDEs), Phthalates (DBP, BBP, DEHP, DIBP)

Lead (Pb), Cadmium(Cd), Mercury(Hg), Hexavalent Chromium(Cr(VI))

Test Method: With reference to IEC 62321-5: 2013, IEC62321-4: 2013+A1:2017, IEC 62321-7-1: 2015 or IEC 62321-7-2: 2017, was analyzed by Ultraviolet-visible Spectrometry (UV-Vis).

Test Items	Unit	RL	Limit	Test result
				1
Lead (Pb)	mg/kg	2	1000	N.D.
Cadmium (Cd)	mg/kg	2	100	N.D.
Mercury (Hg)	mg/kg	2	1000	N.D.
Hexavalent Chromium(Cr(VI))	mg/kg	2	1000	N.D.
Conclusion				PASS

Polybrominated Biphenyls (PBBs) and Polybrominated DiphenylEthers (PBDEs)

Test Method: With reference to IEC 62321-6:2015, was analyzed by Gas Chromatographic - Mass Spectrometer (GC-MS).

Test Items	Unit	RL	Limit	Test result
				1
Mono-bromobiphenyl	mg/kg	5	/	N.D.
Di-bromobiphenyl	mg/kg	5	/	N.D.
Tri-bromobiphenyl	mg/kg	5	/	N.D.
Tetra-bromobiphenyl	mg/kg	5	/	N.D.
Penta-bromobiphenyl	mg/kg	5	/	N.D.
Hexa-bromobiphenyl	mg/kg	5	/	N.D.
Hepta-bromobiphenyl	mg/kg	5	/	N.D.

This report is valid only with a valid digital signature. The digital signature may be available only under the Adobe software above version 7.0.

Test Report

Report No.: U02602200331032E

Query Password: QW6253

Date: Apr. 7, 2020

Page 4 of 6

Octa-bromobiphenyl	mg/kg	5	/	N.D.
Nona-bromobiphenyl	mg/kg	5	/	N.D.
Deca-bromobiphenyl	mg/kg	5	/	N.D.
Polybrominated Biphenyls (PBBs)	mg/kg	/	1000	N.D.
Mono-bromodiphenyl ether	mg/kg	5	/	N.D.
Di-bromodiphenyl ether	mg/kg	5	/	N.D.
Tri-bromodiphenyl ether	mg/kg	5	/	N.D.
Tetra-bromodiphenyl ether	mg/kg	5	/	N.D.
Penta-bromodiphenyl ether	mg/kg	5	/	N.D.
Hexa-bromodiphenyl ether	mg/kg	5	/	N.D.
Hepta-bromodiphenyl ether	mg/kg	5	/	N.D.
Octa-bromodiphenyl ether	mg/kg	5	/	N.D.
Nona-bromodiphenyl ether	mg/kg	5	/	N.D.
Deca-bromodiphenyl ether	mg/kg	5	/	N.D.
Polybrominated DiphenylEthers (PBDEs)	mg/kg	/	1000	N.D.
Conclusion				PASS

Phthalates (DBP, BBP, DEHP, DIBP)

Test Method: With reference to IEC 62321-8: 2017, was analyzed by Gas Chromatographic - Mass Spectrometer (GC-MS).

Test Substances	CAS No.	Unit	RL	Limit	Test result
					1
Dibutyl phthalate (DBP)	84-74-2	mg/kg	20	1000	N.D.
Butyl benzyl phthalate (BBP)	85-68-7	mg/kg	20	1000	N.D.
Di(2-ethylhexyl) phthalate (DEHP)	117-81-7	mg/kg	20	1000	N.D.
Diisobutyl phthalate (DIBP)	84-69-5	mg/kg	20	1000	N.D.
Conclusion					PASS

This report is valid only with a valid digital signature. The digital signature may be available only under the Adobe software above version 7.0.

Test Report

Report No.: U02602200331032E

Query Password: QW6253

Date: Apr. 7, 2020

Page 5 of 6

- Note:**
1. mg/kg = milligram per kilogram (ppm).
 2. RL = report limit.
 3. N.D.=not detected (<RL).
 4. "/"=Not regulated.

Test Process Flow

1. Lead, Cadmium, Mercury

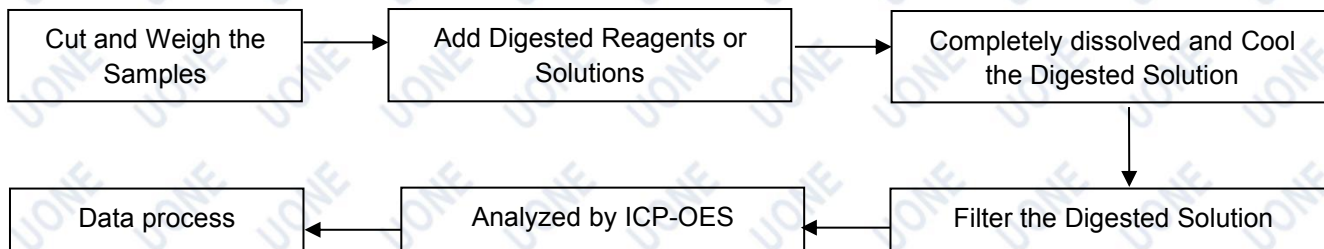

2. Hexavalent Chromium (Non-metal)

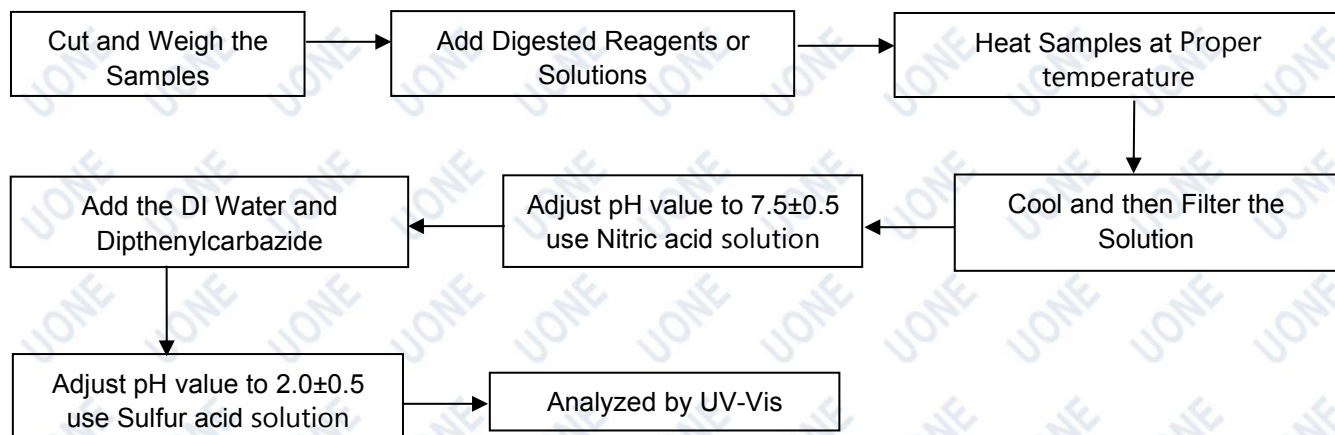

This report is valid only with a valid digital signature. The digital signature may be available only under the Adobe software above version 7.0.

Test Report

Report No.: U02602200331032E

Query Password: QW6253

Date: Apr. 7, 2020

Page 6 of 6

3. PBBs & PBDEs, Phthalates

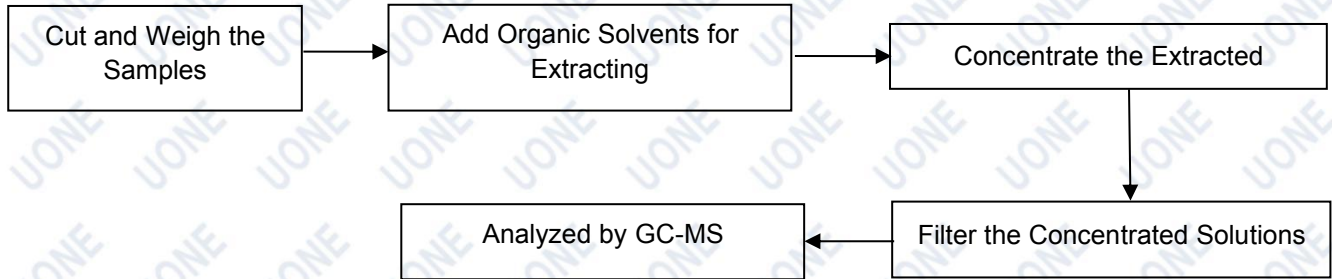

Photo(s) of Sample:

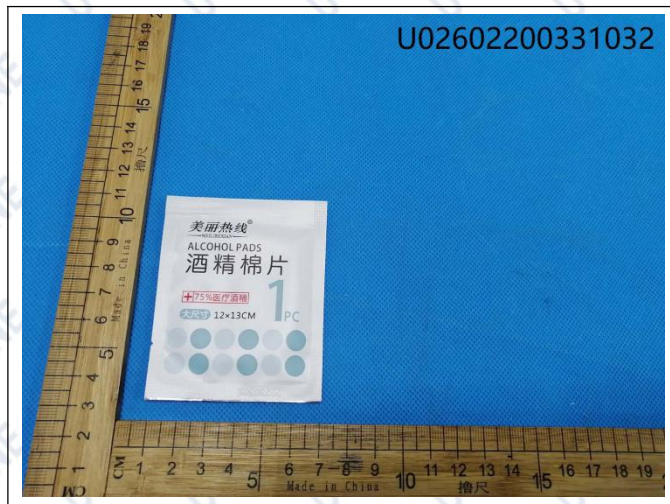

*****End of Report*****

This report is considered invalidated without the Special Seal for Inspection of the UONE, This report shall not be altered, increased or deleted. The results shown in this test report refer only to the sample tested. Without written approval of UONE, this report shall not be copied and published as advertisement.

This report is valid only with a valid digital signature. The digital signature may be available only under the Adobe software above version 7.0.